

# Buying a Home Is Easier Than You Think

We are working with the Genesee County Metropolitan Planning Commission (GCMPC) to use federal recovery funds to make homeownership more affordable. Genesee County Land Bank Authority and GCMPC are restoring neighborhoods in great locations for eligible buyers like you.

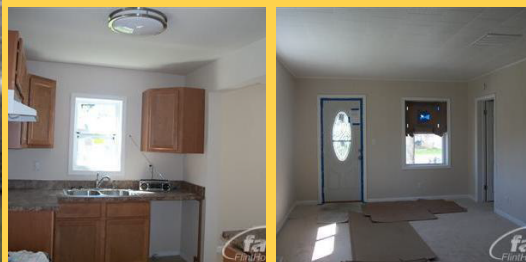

**Approximately  
\$438 / month  
mortgage  
payments\***



**1324 E. DeCamp St | Burton | MI | 48529**

## House Description:

Style: Ranch  
Bedrooms: 3  
Bathrooms: 1  
Stories: 1

Year built: 1925  
Square feet: 724  
City Lots: 1 Lot

Amenities: Garage, Air Conditioning unit, Energy efficient furnace, New appliances, Washer/Dryer, Dishwasher, New kitchen cabinets/countertops, Updated bathroom(s), Deck, New flooring

**Contact:** Theresa Allen 810-691-1674  
G-3426 Beecher Rd  
Flint, MI 48529      Sugartee@yahoo.com

**Listing Price: \$36,900**

This home can be yours for an affordable mortgage of \$36,900. (forgivable financing is offered to qualified buyers). Contact Theresa Allen 810-691-1674 for details.

## House can be yours for:

**\$36,900**

## Eligibility Requirements:

1. Must have income between:
  - 1 person \$15,840 – \$47,520
  - 2 persons \$18,080 – \$54,240
  - 3 persons \$20,360 – \$61,080
  - 4 persons \$22,600 – \$67,800
  - 5 persons \$24,440 – \$73,320
  - 6 persons \$26,240 – \$78,720
2. Must have all judgments paid in full. No minimum credit score required, but must be able to get a mortgage with a lender.
3. Must reside in home (primary residence) for 10 years after the purchase in order to qualify for 100% forgiveness of financial assistance received.

*\*Monthly payments calculated using an average interest rate for 30-year mortgage of 5.5% + \$250 per month (average insurance & tax cost for loan amount of \$50,000 SEV)*



 Equal Housing Employer/Lender 